



**\*\* First Floor Maisonette \*\* Two Double Bedrooms \*\* Front & Rear Garden \*\***

A spacious first floor maisonette offering good size interior accommodation with the benefit of uPVC glazing and gas central heating and a rear garden. This property is an ideal first purchase or investment opportunity with the internal accommodation briefly comprising; of an entrance hall from the first floor external steps. The landing has a useful storage cupboard with internal door to the spacious lounge diner with window to the front aspect overlooking the surrounding area.

The open-plan modern fitted kitchen has a wide selection of units with built-in oven and hob with extractor hood above. There is a wall mounted gas fired combination boiler supplying the hot water and heating system. There are, two spacious double bedrooms and a modern family bathroom with three piece white bathroom suite with a shower above the bath. Outside there is a private lawn garden to both the front and rear aspect, with the rear garden having an outbuilding for storage. Perfect for First Time Buyers or Investors

## The Accommodation

Hallway

Lounge Diner

Fitted Kitchen

Bedroom One

Bedroom Two

Modern Bathroom

Rear Garden & Outbuilding

Leasehold

The lease start date is 13/02/2005 for the period of 125 years and ends 14/02/2130.

There is ground rent and service charge to be paid, with the service charge being £147 annually. Awaiting further information in regard to the amount of ground rent however the last payment made by the vendor was £10 per annum this is subject to change.

Property construction: We believe Standard Construction however with the home having been covered in stone cladding, a survey will be required to verify this statement.

Parking: None

Electricity supply: Mains

Water supply: Mains

Sewerage: Mains

Heating: Mains Gas

Council Tax Band: A

Local Authority: East Staffordshire Borough Council

Broadband type: TBC - See Ofcom link for speed:

<https://checker.ofcom.org.uk/> Mobile signal/coverage:

See Ofcom link <https://checker.ofcom.org.uk/>

Useful Websites:

[www.gov.uk/government/organisations/environment-agency](http://www.gov.uk/government/organisations/environment-agency)

The property information provided by Nicholas Humphrey Estate Agents is based on enquiries made of the vendor and from information available in the public domain. If there is any point on which you require further clarification, please contact the office and we will be pleased to check the information for you. Please note if your enquiry is of a legal or structural nature, we advise you to seek advice from a qualified professional in their relevant field.

Draft details awaiting vendor approval and subject to change





### First Floor

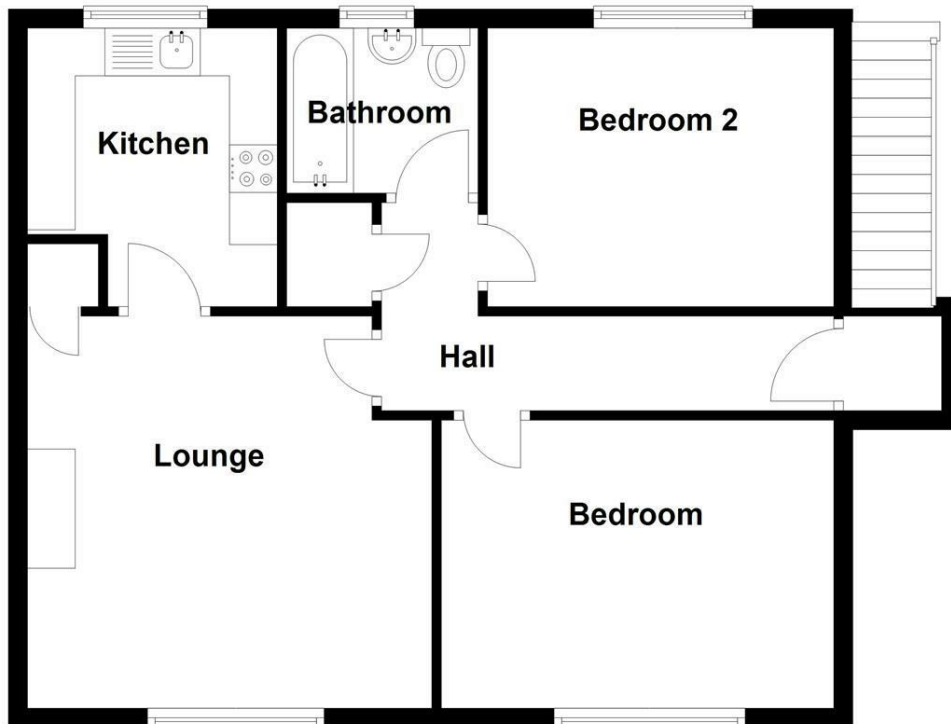

NICHOLAS HUMPHREYS. This Floorplan is for illustrative purposes only and while reasonable efforts have been made to ensure its accuracy, it is not to scale and measurements should not be relied upon. For display and layout purpose only used by NICHOLAS HUMPHREYS, as a general indication of the layout. It does not form any part of any contract or warranty.  
Plan produced using PlanUp.



## Energy Efficiency Rating

|  | Current                    | Potential |
|--|----------------------------|-----------|
| <i>Very energy efficient - lower running costs</i> |                            |           |
| (92 plus) <b>A</b>                                 |                            |           |
| (81-91) <b>B</b>                                   |                            |           |
| (69-80) <b>C</b>                                   | <b>77</b>                  | <b>77</b> |
| (55-68) <b>D</b>                                   |                            |           |
| (39-54) <b>E</b>                                   |                            |           |
| (21-38) <b>F</b>                                   |                            |           |
| (1-20) <b>G</b>                                    |                            |           |
| <i>Not energy efficient - higher running costs</i> |                            |           |
| <b>England &amp; Wales</b>                         | EU Directive<br>2002/91/EC |           |



## Council Tax Band A      Leasehold

**Services.** If & where stated in the details main's water, gas and electricity are understood to be available to the property, none of these have been tested or investigated for connection, nor any of the appliances attached thereto, have been tested by Nicholas Humphreys, who gives no warranties as to their condition or working order.

**Floor Plans.** To be used as an illustrative purpose only and while reasonable efforts have been made to ensure its accuracy, it is not to scale and measurements should not be relied upon. The company displays the floor plan as a general indication of layout and it does not form any part of any contract or warranty and provides an approximate guide to layout.

**Money Laundering.** Under the Protecting Against Money Laundering and Proceeds of Crime Act 2002, we must point out that any successful purchasers proceeding with the purchase will be asked for identification ie: Passport, Driving Licence, and recent Utility Bill. This evidence will be required prior to solicitors being instructed in the purchase of a property.

**Survey.** We advise all buyers to undertake their own investigations into the condition of the property and surroundings by an independent survey. We the Agent do not conduct a survey of the property and cannot advise on structural defects or materials used. Independent advice is required before exchange and completion.

**Agent Note.** Whilst every care has been taken in preparation of these details, they are for guidance purpose only. All measurements are approximate, and whilst every care has been taken for accuracy, their accuracy should not be relied upon. Buyers are advised to recheck measurements and inspect the property before exchange of contracts to confirm they are satisfied with the condition of the property and surroundings before completion of the purchase. New development sites are increasingly implementing an on-site annual management charge, all sale of property could be subject to this charge, to be verified & confirmed by your acting solicitor/ conveyancer before exchange of contracts.

**Selective License Areas.** The Council's Selective Licensing Scheme requires all landlords who privately rent out properties within the designated areas to obtain a licence from the council. Within Burton on Trent the following streets have been designated: Blackpool Street, Branston Road, Broadway Street, Goodman Street, King Street, Queen Street, Shobnall Street, Uxbridge Street & Waterloo Street. A license fee for application will be payable and work to the home maybe required. Full information: <https://www.eaststaffsbc.gov.uk/housing-and-property/landlords/selective-licensing-scheme>

**01283 528020**  
NICHOLASHUMPHREYS.COM

183 High Street, Burton upon Trent, Staffordshire, DE14 1HN